

ELEVATION

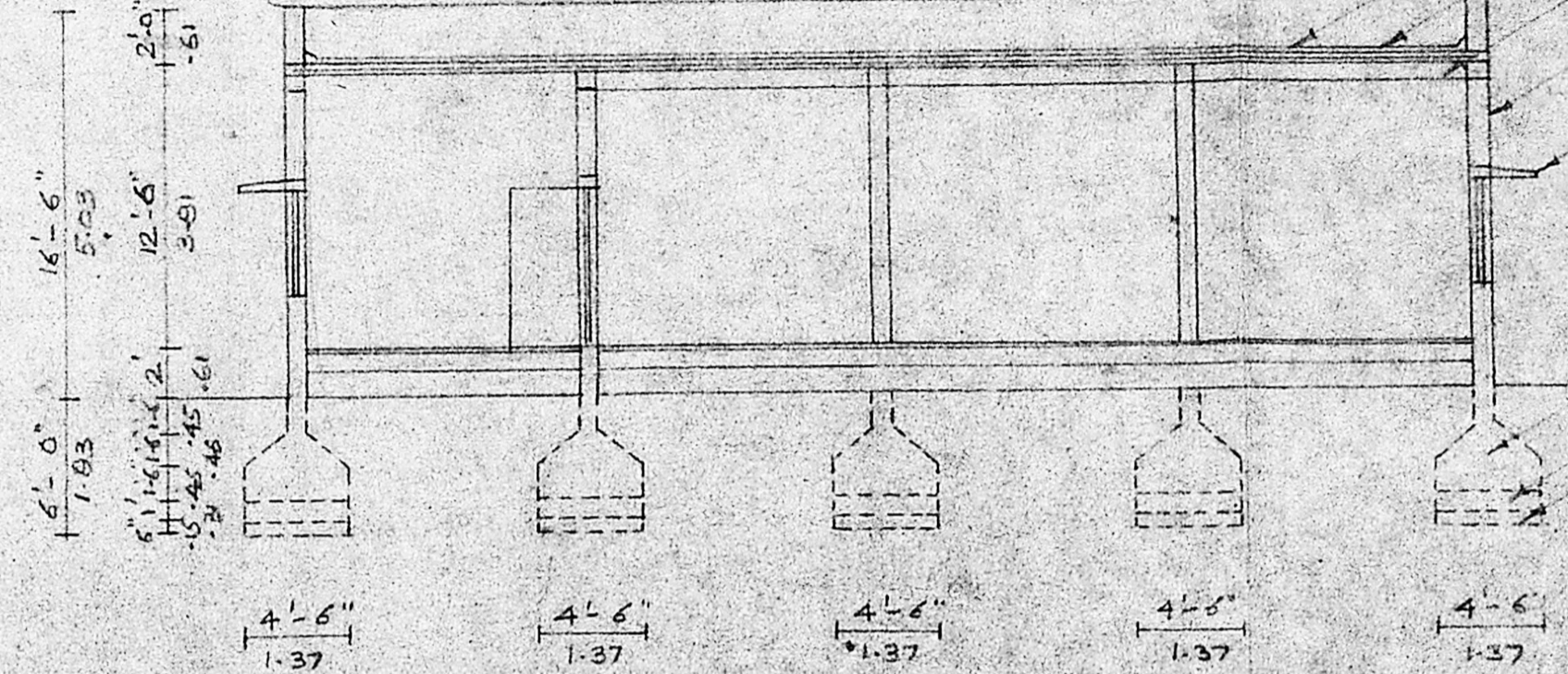

SECTION ON AA

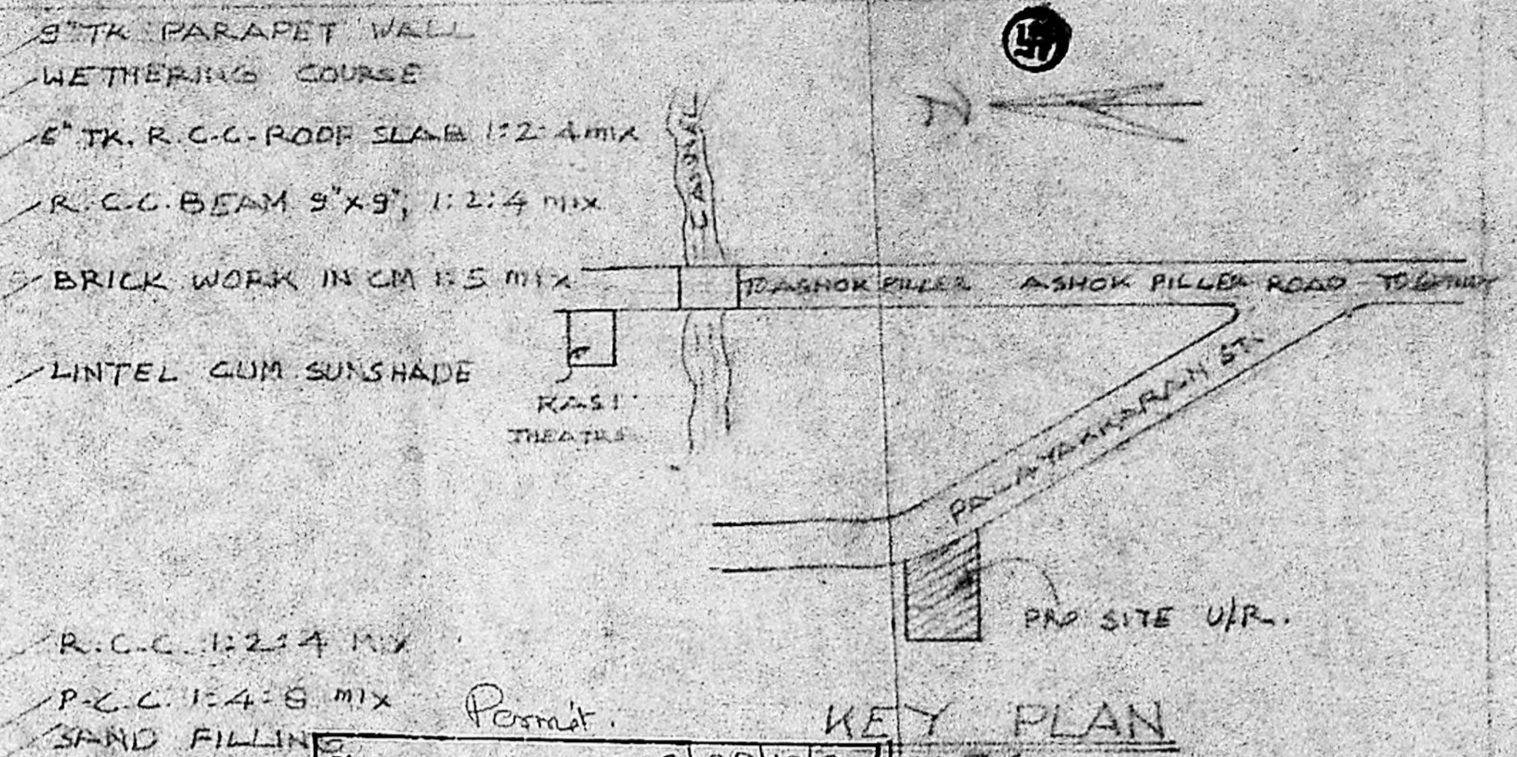

KEY PLAN

Planning Reference No. PP.10/90
APPROVE
 Subject to the conditions in this office letter
 No. CS.19549/89 Dt. 8-01-90.
 G. Vignarajah
 FOR MEMBER SECRETARY
 MADRAS METROPOLITAN DEVELOPMENT AUTHORITY

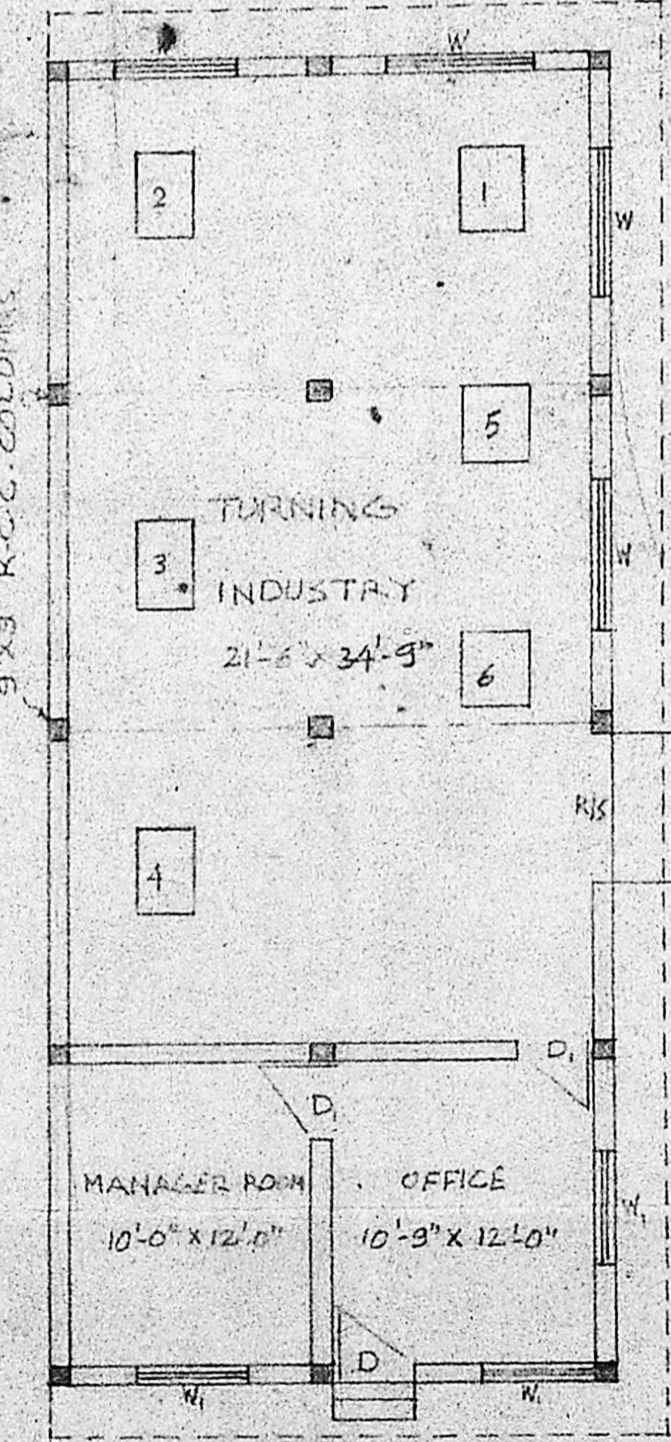
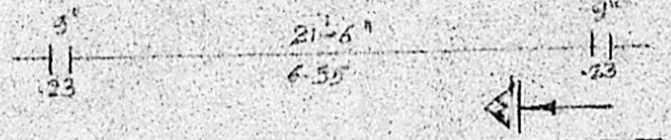

GROUND FLOOR PLAN

Plot No 6

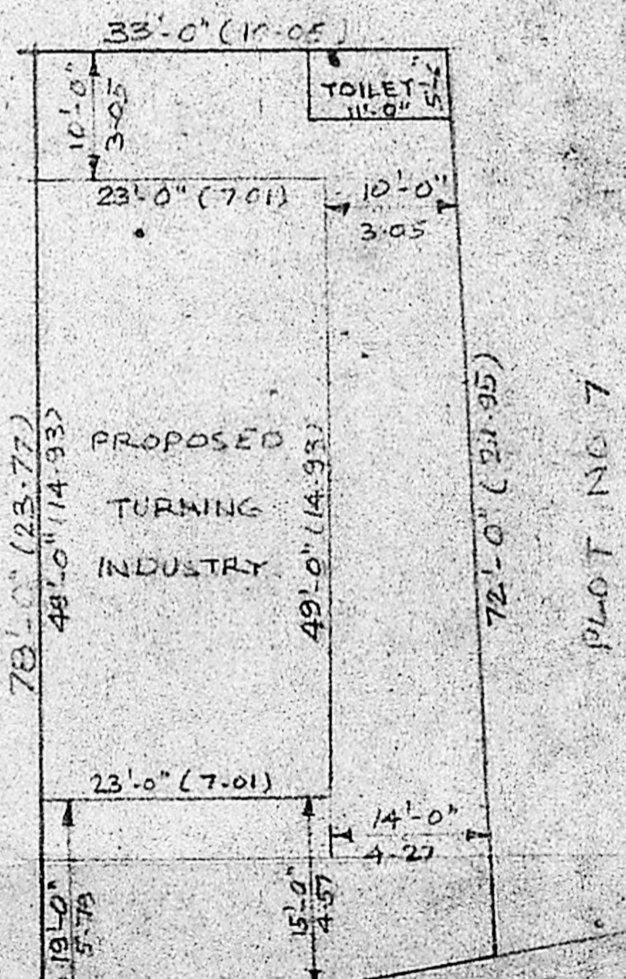

SITE PLAN

SCALE: 1" = 16'-0"

PLAN SHOWING THE PROPOSED CONSTRUCTION OF 'TURNING INDUSTRY' WITH INSTALLATION OF 14.75 HP, T.S. No 111, BLOCK No 1, OF EKKATTU THIANGAL VILLAGE, MAMELAM GUNDIY TALUK, MADRAS. SCALE: 1" = 8'-0"

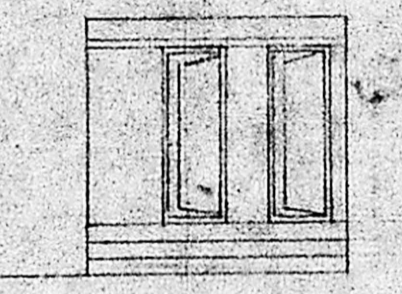

ELEVATION

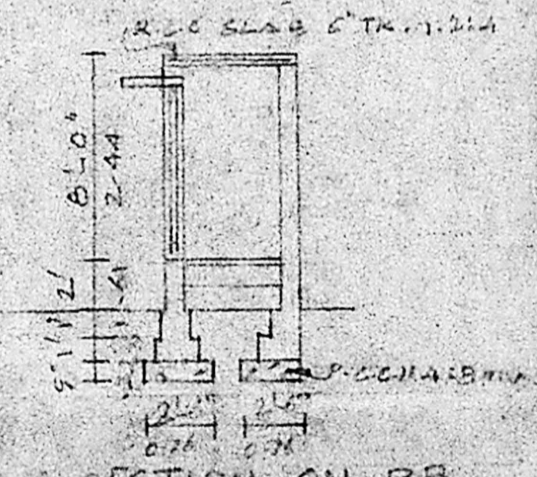

SECTION ON BB

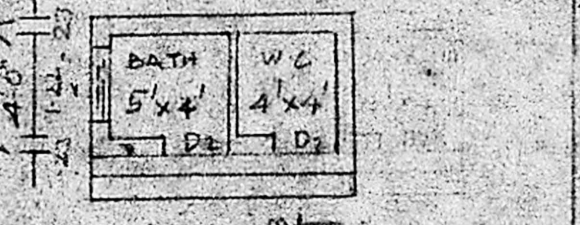

PLAN OF TOILET BLOCK

JOINERY DETAILS

R.S. ROLLING SHUTTER	5'-0" x 7'-0" (1.83 x 2.13)
D. DOOR	3'-3" x 7'-0" (1.00 x 2.13)
D.	3'-0" x 7'-0" (0.91 x 2.13)
W. WINDOW	6'-0" x 4'-6" (1.83 x 1.37)
W.	4'-6" x 4'-6" (1.37 x 1.37)
V. VENTILATOR	3'-0" x 1'-6" (0.91 x 0.46)

DETAILS OF AREA

SITE AREA	2625 sq. ft. (244 m ²)
PLINTH AREA	1127 sq. ft. (105 m ²)

REFERENCE

PROPOSED	[Symbol]
SITE BOUNDARY	[Symbol]
ROAD	[Symbol]

MACHINERY DETAILS

	H.P.
1. CENTRAL LATHE	3+2+2 HP
2. DRILLING	2 HP
3. GRINDING	0.75 HP
4. GRINDING	1 HP
5. DRILLING	1 HP
6. LATHE	3 HP
TOTAL	14.75 HP

SIGNATURE OF OWNER
 LICENSED SURVEYOR
 M. RAJAGOPALAN, D.C.E.
 Licensed Surveyor No. 394 Class-II
 CORPORATION OF MADRAS
 19, Vyasar Nagar Colony II Street
 MADRAS-600 039